

The House that Sits on Blocks

February 2020–Present

Houston, TX

The House that Sits on Blocks

A 1920s era wooden house is lifted from its home in Brazoria County and moved to a site in Houston's South Park neighborhood.

An addition at the back of the house has since been added. The client asks for the added space to be converted into a third bedroom with ensuite bathroom and to update the existing bathroom and kitchen.

The structure's elevated foundation and crawlspace underneath make for a flexible renovation.



Houston, TX. 1986. Photo by Steven Campbell, Houston Chronicle.



SE Texas

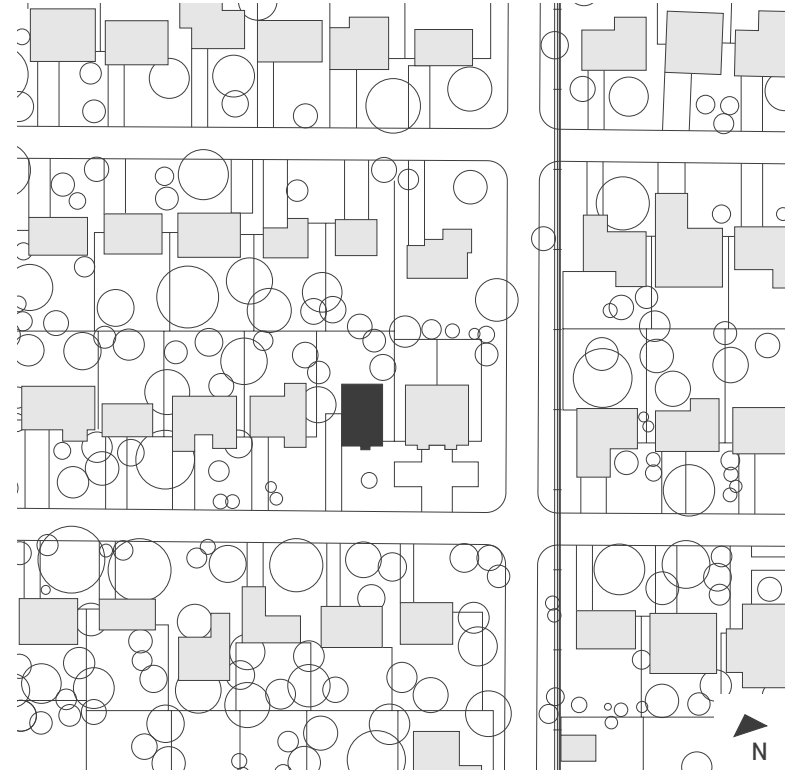

Site Plan



Street Elevation



Rear Addition (~1980)

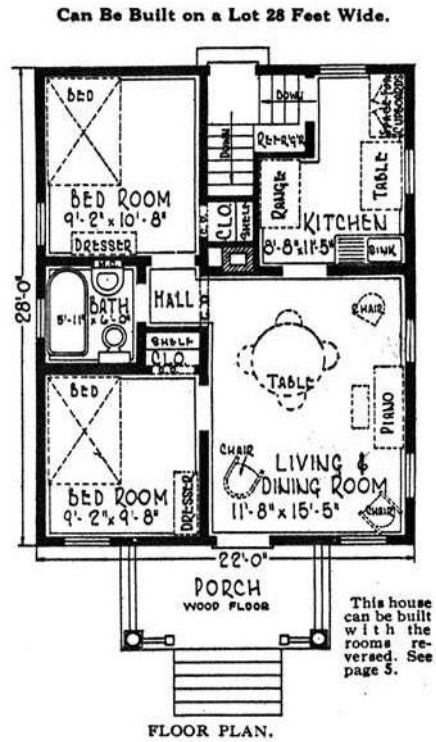

The structure's original four-square plan and the proportional addition created the basis for a six-square planimetric organization of spaces.

The Fairy (Model No. 3217), Sears Archives

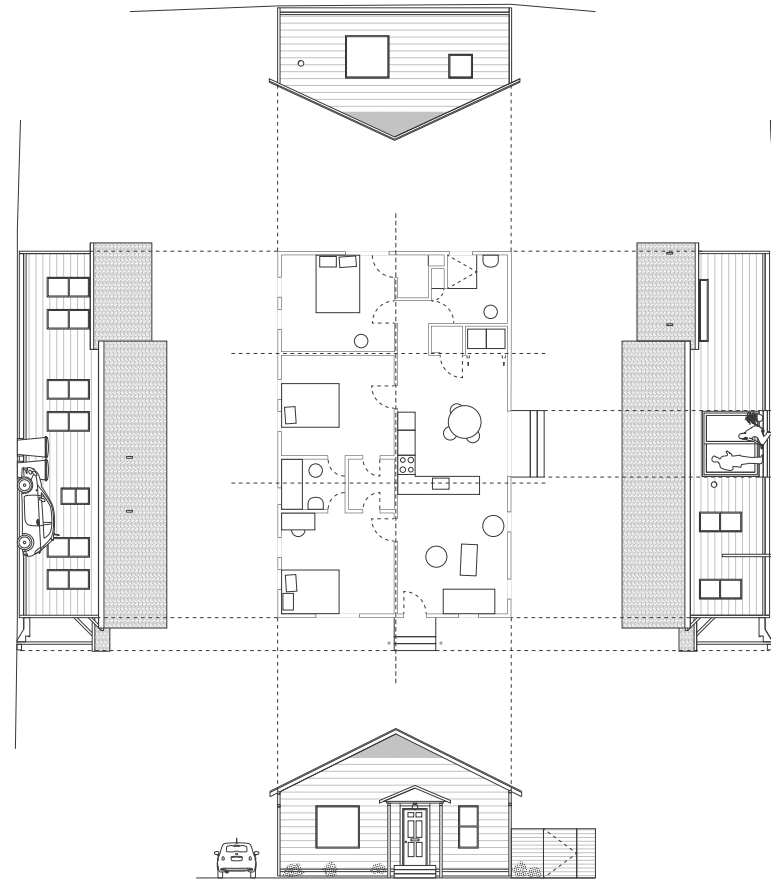

Plan & elevations (proposed)

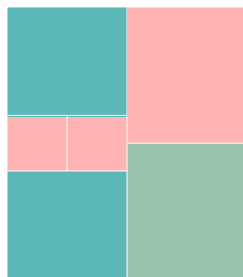

c 1920

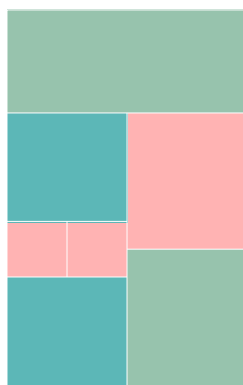

c 2000

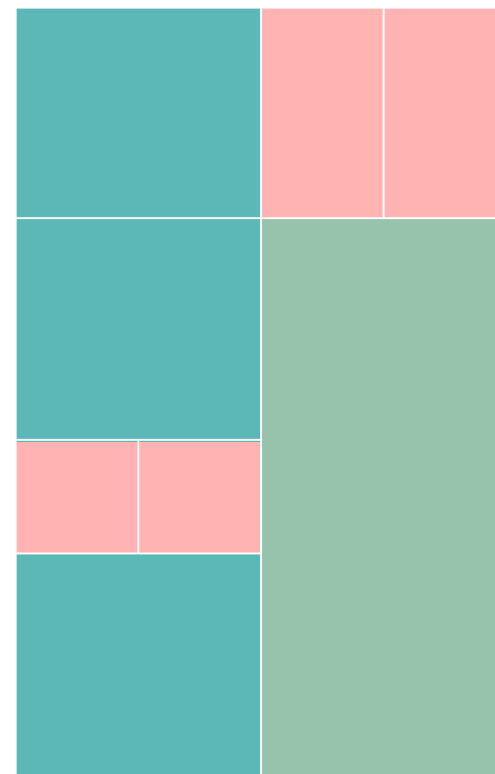

2020

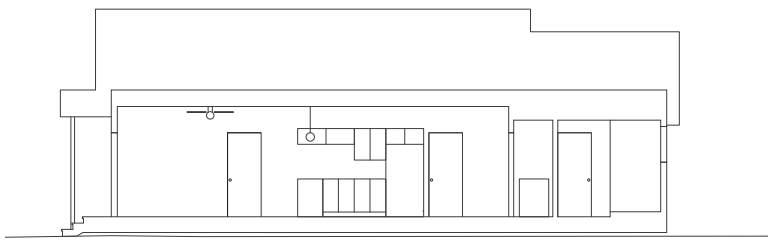

Section through living space

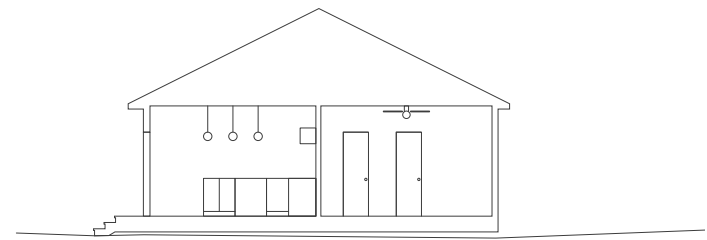

Section through kitchen and bedroom